



**A SCHOOL RIDE LLC**  
**Academic Year 2024-2025**

**“N. SCOTTSDALE RD./N. PIMA RD ROUTE”**  
**TO**  
**BASIS SCOTTSDALE & BASIS SCOTTSDALE PRIMARY-EAST**

- **ROUTE DESCRIPTION:** The “N. Scottsdale Rd./N. Pima Rd. Route” to BASIS *Scottsdale* & BASIS *Scottsdale Primary-EAST* accommodates students along the corridors of N. Scottsdale Rd. & N. Pima Rd., north of the 101, from 70<sup>th</sup> & Dixileta to the lower McDowells. It accommodates students in grades K-12<sup>th</sup>.
- **PICKUP/DROPOFF POINTS** (see pictures of route stops included in this package):
  1. **N. 70<sup>th</sup> St. and E. Dixileta Rd. (Kristen’s stop):** (silver mailboxes, NW corner of intersection). – please see NOTE below-**PLEASE NOTE: THIS STOP WILL NOT OPERATE ON THE 1<sup>st</sup> AFTERNOON TRIP. It is possible that due to the upcoming construction project on Scottsdale Rd. from Jomax to Dixileta, this stop will be discontinued until the project is complete.**
  2. **N. Scottsdale Rd. & E. Pinnacle Peak Rd.:** (parking lot at Wells Fargo bank-NE corner of intersection).
  3. **N. Pima Rd. & E. Legacy Rd:** (AJ’s parking lot-SE corner of intersection)
  4. **E. Bell Rd. and Thompson Peak Pkwy:** (BASHA’s parking lot in the AM, CVS Pharmacy in the PM).
  5. **Thompson Peak Pkwy and McDowell Mountain Ranch:** (SHELL GAS STATION parking lot in the morning, ACQUATIC CENTER parking lot in the PM – not all shifts)

The route subsequently continues on E. Frank Lloyd Wright Blvd., and to the schools. Transportation is provided through a 28- to 35-passenger shuttle.



- **DAILY TRIPS** (see Tentative Route Schedules for timings)
  - **ONE** trip in the morning to both schools, to accommodate students in grades K-1<sup>th</sup>.
  - **TWO** trips in the afternoon to both schools, to accommodate students in grades K-12<sup>th</sup>.
  - One “**on call**” afternoon trip (the 5:30pm bus) which will depart from the schools **NO LATER THAN 5:30pm**. The last afternoon trip does **NOT** accommodate after school programs that end **AFTER** 5:30pm. The last afternoon trip (the 5:30pm bus), does not run every day. It will run by **reservation made by texting or calling 602-621-6954 by 4:00pm** same day, and it services select stops.
  
- **PRICING**
  - **\$3,825.00 annual cost per student**, round trip (10 monthly installments of \$382.500 per month, for the 10 months of the school year).
  - An 8% discount is available for siblings (the annual cost for 2 siblings is **\$7,038.00**).
  - A 5% discount will be available for early payment to the parents of the **first 5 students per route (total of 10 students)** that notify me they wish to prepay. **Please note the following:**
    - **All pre-payment checks need to be mailed in by June 15, 2024** at the latest, to the following mailing address:

**A School Ride LLC  
30013 N. 70<sup>th</sup> Street  
Scottsdale, AZ 85266**
    - **Pre-payments are paid in the form of CHECK** (we do not accept credit cards for pre-payments). **No pre-payments will be accepted if they are received after June 20, 2024.**
    - **Alternatively, pre-payments can be paid through Zelle** using the e-mail address [geckman@aschoolride.com](mailto:geckman@aschoolride.com).



## ➤ ROUTE REQUIREMENTS

- In order to materialize for AY 2024-2025, the “N. Scottsdale/N. Pima” route needs a **minimum of 25 round trip students.**
- The **maximum capacity** of this route is 33 students if 1 shuttle is utilized.
- An **Annual Transportation Service Agreement** and a **\$382.50 deposit** (or the discounted amount for siblings) is required to enroll.

## ➤ ENROLLMENT

- Enrollment documents and deposits for students wishing to travel “round trip” will be accepted on a **“first-come, first-served”** basis.
- Existing students **do not** retain their priority status from prior years. Existing students have to re-enroll with full set of documents and deposits.
- When the enrollment documents and deposit for a student are received, I will confirm receipt immediately, and I will give you a **priority number**.
  - **If your priority number is less than the 33**, your student is guaranteed a seat in the route and morning trip you have selected.
  - **If your priority number is 34 or greater, you will be placed on a waiting list.** Your enrollment forms will **not** be processed and your deposit will **not** be charged, until a seat opens up in the route/trip you are interested in, or a 2<sup>nd</sup> shuttle is placed in service. You will be asked if you want the seat when it becomes available and you will be given 3 days to respond.
- **Deposits will not be charged to credit cards, and deposit checks will not be cashed, until May 12, 2024, and only if the route ends up materializing in the Fall 2024. However, current credit card information and deposit checks must be on file.**

## ➤ ENROLLMENT START DATE AND DEADLINE TO ENROLL

- **Enrollment starts on Monday, March 18, 2024:** Documents received BEFORE Monday, March 18, 2024, will be processed on Monday, March 18, 2024 in the order in which they were received.
- **The deadline to enroll** for round trip transportation to the “Aviano/Bell Route” for Academic Year 2024-2025 is **Friday, May 3, 2024.**
- **In the event this route fills up to its designed capacity of 33 students, a total of 25**



***additional*** students are required in order to place a 2nd shuttle into service.

➤ **CONTACT INFORMATION**

Please contact us via phone or e-mail for more information:

**A School Ride LLC**

**Tel: (602) 621-6954**

**Dale Eckman: [deckman@aschoolride.com](mailto:deckman@aschoolride.com)**



**AY 2024-2025 / ROUTE STOPS**  
(enlarge for better viewing)  
**N. SCOTTSDALE RD./N. PIMA RD. ROUTE**

**1. 70<sup>th</sup> & Dixileta**

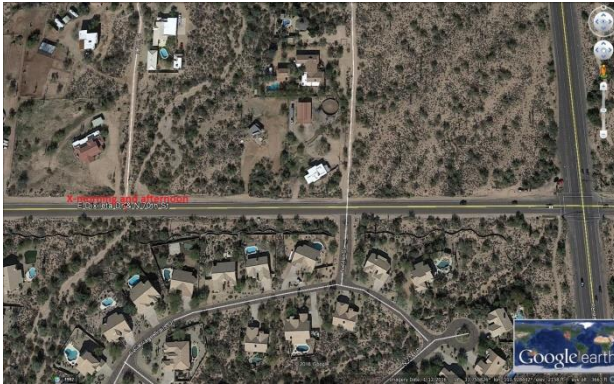

**2. Scottsdale & Pinnacle Peak**



**3. Pima & Legacy**



**4. Thompson Peak & Bell**



**5. Thompson Peak & Bell**



**5. Thompson Peak & McDowell Mtn Ranch**

# TENTATIVE SCHEDULE

A School Ride LLC  
Times and Locations Schedule  
AY 2024-2025



N. SCOTTSDALE RD./N. PIMA RD. ROUTE		MORNING
		1st bus
STOP	PICKUP LOCATION	Departs @
70th St & Dixileta	Kristen's stop-silver mailboxes	6:30pm
Scottsdale & Pinnacle Peak	Wells Fargo Bank	6:34am
Pima & Legacy	AJ's parking lot (First American Title)	6:50am
Thompson Peak & Bell	Basha's Parking Lot	6:59am
Thompson Peak & McDowell Mtr	Shell Gas Station	7:03am
<b>ARRIVES TO BASIS SCOTTSDALE</b>		<b>7:20am</b>
<b>ARRIVES TO BASIS SCOTTSDALE PRIMARY</b>		<b>7:25am</b>
		<i>all grades</i>

N. SCOTTSDALE RD./N. PIMA RD. ROUTE		AFTERNOON		
		1st bus	2nd bus	3rd bus
<b>DEPARTS FROM BASIS SCOTTSDALE PRIMARY</b>		<b>2:50pm</b>	<b>4:00pm</b>	<b>NA</b>
<b>DEPARTS FROM BASIS SCOTTSDALE</b>		<b>2:55pm</b>	<b>4:10pm</b>	<b>5:30pm</b>
STOP	PICKUP LOCATION	Arrives @	Arrives @	Arrives @
Thompson Peak & McDowell Mtr	Aquatic Center Parking Lot	3:05pm	4:25pm	<b>NA</b>
Thompson Peak & Bell	CVS Pharmacy	3:10pm	4:30pm	5:49pm
Pima & Legacy	AJ's parking lot (First American Title)	3:16pm	4:35pm	5:55pm
Scottsdale & Pinnacle Peak	Wells Fargo Bank	3:25pm	4:43pm	6:03pm
70th St & Dixileta	Kristen's stop-silver mailboxes	<b>NA</b>	4:53pm	3:13pm
		<i>Full Day Kindergarten, 1st &amp; 3rd Grades (Primary), 5th and 6th grades, and 9th through 11th with no afternoon electives</i>	<i>2nd &amp; 4th Grades (Primary), and all other students at Upper School</i>	<i>Upper School students w/Extracurricular Activities</i>

Notes:

The last afternoon bus of the N. Scottsdale/N. Pima for AY 2024-2025 is the 5:30pm bus. Students staying at school after 5:30pm, have to make their own transportation arrangements.  
**TEXT OR CALL (602) 621-6954 if you need the 5:30 bus. TEXT OR CALL by 4:00PM SAME DAY.**